



Mallard Pass

Solar Farm

Mallard Pass Solar Farm

Claimed Public Right of Way Plan

October 2023

PINS Ref: EN010127

Document Ref: EN010127/APP/2.8.2

Revision P2

Infrastructure Planning (Applications: Prescribed Forms and Procedure) Regulations 2009
Reg 5 (2) (k)

Z:\7863_NSP_SOLAR_FARM_CONFIDENTIAL\DRAWINGS\FIG_0211 CLAIMED RIGHT OF WAY PLAN SHEET 1 OF 1.DWG

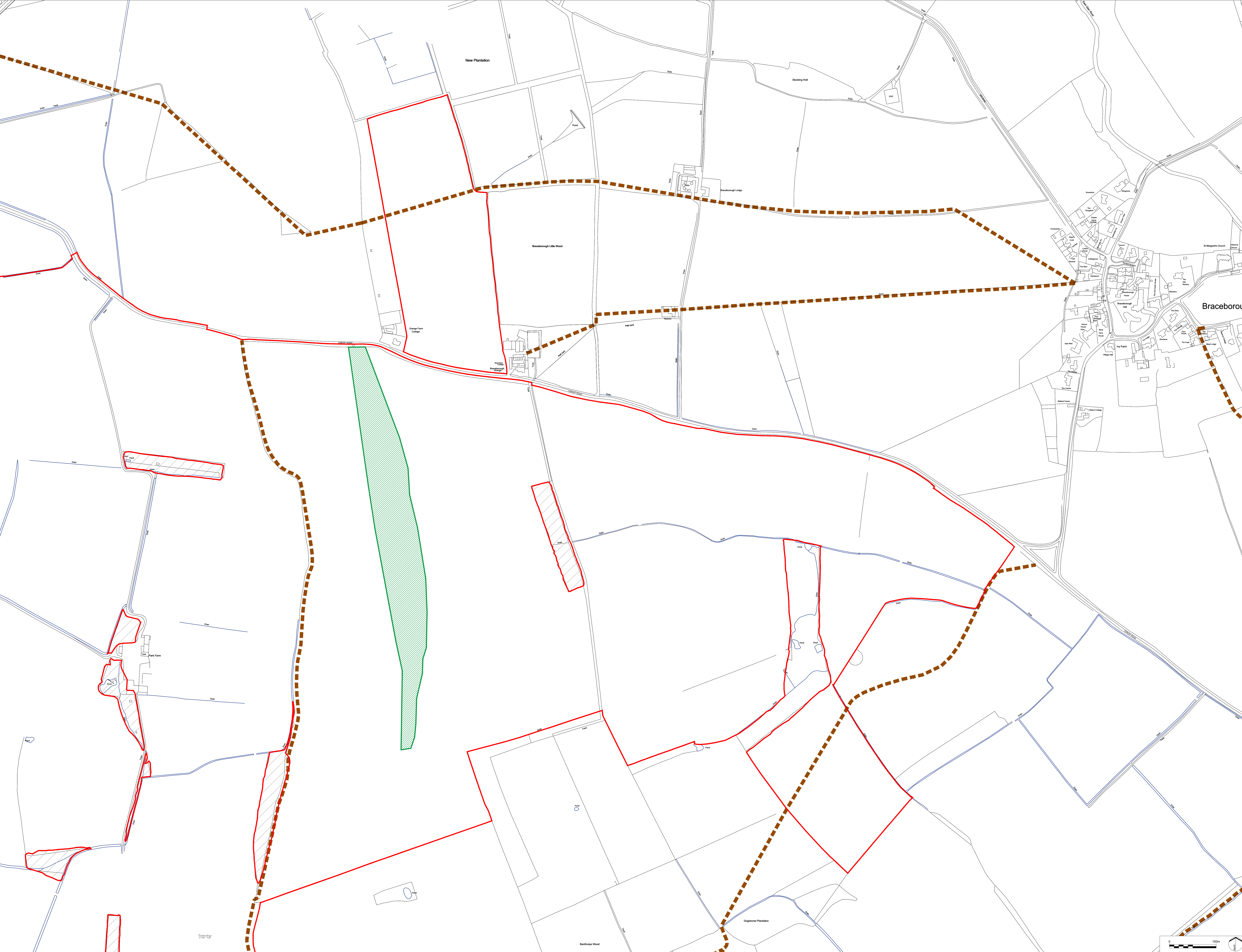

LEGEND

- Order limits
- Areas outside of Order limits
- Existing Features**
- Existing Water Course / Drain
- Existing Waterbody
- Public Right of Way
- Claimed Right of Way Area

Notes:

- The alignment of the Claim Right of Way has been digitised from the 'Scout' file based on applications for a road-use restricted driveway from Carby Road in a southerly direction (DMAD Application Number: DMAD040007). The hand drawn (DMAD) application was provided by Lincolnshire County Council and the accuracy of the alignment cannot be guaranteed until such a time that the DMAD application has been processed by LCC and digital data is made available by LCC.
- This plan should be read with article 12 of the Development Consent Order.

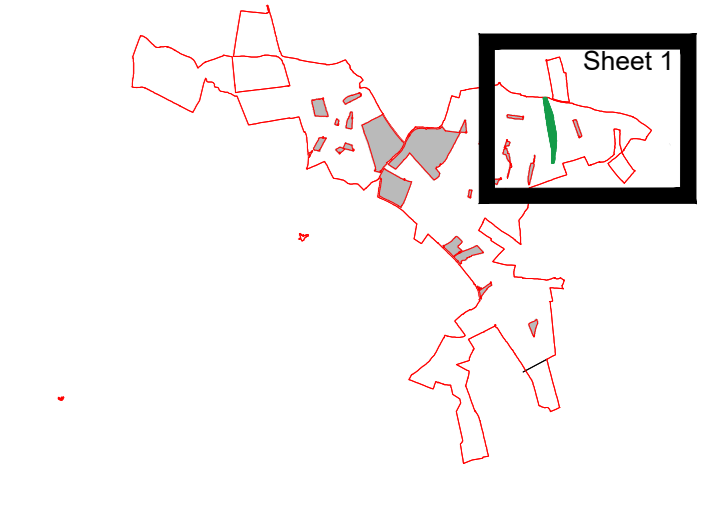

Key Plan

P2	Examination Deadline 7 Submission	RP	10/10/23
P1	Examination Deadline 5 Submission	RP	14/09/23
PO	DCO Submission	RP	18/11/22
REV.	DESCRIPTION	APP.	DATE



PROJECT TITLE
MALLARD PASS SOLAR FARM

DRAWING TITLE
Claimed Public Right of Way Plan
Sheet 1 of 1

Infrastructure Planning (Applications: Prescribed Forms and Procedure) Regulations 2009
APFP Regulation: 5(2)(A)

INS REFERENCE NUMBER
EN010127

ISSUED BY	Oxford	T: 01865 887 050
DATE	18 Nov 2022	DRAWN TB
SCALE/RAD	1:2,000	CHECKED RP
STATUS	Final	APPROVED RP

DWG. NO 7863_0211 REV : P2

No dimensions are to be scaled from this drawing.
All dimensions are to be checked on site.
Area measurements for indicative purposes only.

© LDA Design Consulting Ltd. Quality Assured to BS EN ISO 9001: 2015
Source: Ordnance Survey, LCC and RCC

